

PREMISES LICENCE

Receipt: SELMS00001065

Premises Licence Number: LN/000011458

This Premises Licence has been issued by:

**The Licensing Authority, London Borough of Haringey,
Alexandra House, Level 6, 10 Station Road.
Wood Green, London, N22 7TR**

Signature:

Date: 16th August 2013

Part 1 – PREMISES DETAILS

Postal Address of Premises or, if none, Ordnance Survey map reference or description:

**ANTEPLILER
45-46 GRAND PARADE
TOTTENHAM
LONDON
N4 1AG**

Where the Licence is time limited, the dates:

Not applicable

Licensable activities authorised by the Licence:

Supply of Alcohol

Late Night Refreshment

The times the Licence authorises the carrying out of licensable activities:

Supply of Alcohol

Monday to Sunday 1100 to 2330

Late Night Refreshment

Monday to Sunday 1100 to 0000

The opening hours of the premises:

Monday to Sunday 1100 to 0000

Where the Licence authorises supplies of alcohol whether these are on and/or off supplies:

Supply of alcohol for consumption both **ON** and **OFF** the premises

Part 2

Name, (registered) address, telephone number and e-mail (where relevant) of holder of Premises Licence:

Mecit Ozpolat

Registered number of holder, for example company number, charity number (where applicable):

Not applicable

Name, address and telephone number of designated premises supervisor where the Premises Licence authorises the supply of alcohol:

Mehmet Ozcan

Personal Licence number and issuing authority of personal licence held by designated premises supervisor where the Premises Licence authorises for the supply of alcohol:

Personal Licence

Issued by:

Annex 1 –Mandatory Conditions

Supply of alcohol.

1. No supply of alcohol may be made under the premises licence;

(a) at a time when there is no designated premises supervisor in respect of the premises licence, or

(b) at a time when the designated premises supervisor does not hold a personal licence or his personal licence is suspended.

2. Every supply of alcohol under the premises licence must be made or authorised by a person who holds a personal licence.

3. (1) The responsible person must ensure that staff on relevant premises do not carry out, arrange or participate in any irresponsible promotions in relation to the premises.

(2) In this paragraph, an irresponsible promotion means any one or more of the following activities, or substantially similar activities, carried on for the purpose of encouraging the sale or supply of alcohol for consumption on the premises—

(a) games or other activities which require or encourage, or are designed to require or encourage, individuals to—

(i) drink a quantity of alcohol within a time limit (other than to drink alcohol sold or supplied on the premises before the cessation of the period in which the responsible person is authorised to sell or supply alcohol), or

(ii) drink as much alcohol as possible (whether within a time limit or otherwise);

(b) provision of unlimited or unspecified quantities of alcohol free or for a fixed or discounted fee to the public or to a group defined by a particular characteristic in a manner which carries a significant risk of undermining a licensing objective;

(c) provision of free or discounted alcohol or any other thing as a prize to encourage or reward the purchase and consumption of alcohol over a period of 24 hours or less in a manner which carries a significant risk of undermining a licensing objective;

(d) selling or supplying alcohol in association with promotional posters or flyers on, or in the vicinity of, the premises which can reasonably be considered to condone, encourage or glamorise anti-social behaviour or to refer to the effects of drunkenness in any favourable manner;

(e) dispensing alcohol directly by one person into the mouth of another (other than where that other person is unable to drink without assistance by reason of disability).

4. The responsible person must ensure that free potable water is provided on request to customers where it is reasonably available.

5. (1) The premises licence holder must ensure that an age verification policy is adopted in respect of the premises in relation to the sale or supply of alcohol.

(2) The designated premises supervisor in relation to the premises licence must ensure that the supply of alcohol at the premises is carried on in accordance with the age verification policy.

(3) The policy must require individuals who appear to the responsible person to be under 18 years of age (or such older age as may be specified in the policy) to produce on request, before being served alcohol, identification bearing their photograph, date of birth and either—

(a) a holographic mark, or

(b) an ultraviolet feature.

6. The responsible person must ensure that—

(a) where any of the following alcoholic drinks is sold or supplied for consumption on the premises (other than alcoholic drinks sold or supplied having been made up in advance ready for sale or supply in a securely closed container) it is available to customers in the following measures—

(i) beer or cider: ½ pint;

(ii) gin, rum, vodka or whisky: 25 ml or 35 ml; and

(iii) still wine in a glass: 125 ml;

Annex 1 –Mandatory Conditions

(b) these measures are displayed in a menu, price list or other printed material which is available to customers on the premises; and

(c) where a customer does not in relation to a sale of alcohol specify the quantity of alcohol to be sold, the customer is made aware that these measures are available.

7. Prohibition on Sale of Alcohol below Cost of Duty plus VAT.

(1) A relevant person shall ensure that no alcohol is sold or supplied for consumption on or off the premises for a price which is less than the permitted price.

(2) For the purposes of the condition set out in paragraph (1) —

(a) —dutyll is to be construed in accordance with the Alcoholic Liquor Duties Act 1979(6);

(b) —permitted price is the price found by applying the formula —

$$P = D + (D \times V)$$

Where —

(i) P is the permitted price,

(ii) D is the rate of duty chargeable in relation to the alcohol as if the duty were charged on the date of the sale or supply of the alcohol, and

(iii) V is the rate of value added tax chargeable in relation to the alcohol as if the value added tax were charged on the date of the sale or supply of the alcohol

(c) —relevant personll means, in relation to premises in respect of which there is in force a premises licence —

(i) the holder of the premises licence,

(ii) the designated premises supervisor (if any) in respect of such a licence,
or

(iii) the personal licence holder who makes or authorises a supply of alcohol under such a licence;

(d) —relevant personll means, in relation to premises in respect of which there is in force a club premises certificate, any member or officer of the club present on the premises in a capacity which enables the member or officer to prevent the supply in question; and

(e) —value added taxll means value added tax charged in accordance with the Value Added Tax Act 1994

(3) Where the permitted price given by Paragraph (b) of paragraph (2) would (apart from this paragraph) not be a whole number of pennies, the price given by that sub-paragraph shall be taken to be the price actually given by that sub-paragraph rounded up to the nearest penny.

(4) (a) Sub-paragraph (b) below applies where the permitted price given by Paragraph (b) of paragraph (2) on a day (—the first dayll) would be different from the permitted price on the next day (—the second dayll) as a result of a change to the rate of duty or value added tax.

(b) The permitted price which would apply on the first day applies to sales or supplies of alcohol which take place before the expiry of the period of 14 days beginning on the second day.

Exhibition of films.

1. Admission of children to the exhibition of any film is to be restricted in accordance with the recommendations made by the specified film classification body.

2. Where —

(a) the film classification body is not specified in the licence, or

(b) the relevant licensing authority has notified the holder of the licence that this subsection applies to the film in question,

Annex 1 –Mandatory Conditions

admission of children must be restricted in accordance with any recommendation made by that licensing authority.

3. In this section –

—childrenll means persons aged under 18; and —film classification bodyll means the person or persons designated as the authority under section 4 of the Video Recordings Act 1984 (c.39) (authority to determine suitability of video works for classification).

Door supervision.

1. Any person(s) required to be on the premises to carry out a security activity must be authorised to carry out that activity by a licence granted under the Private Security Industry Act 2001 or be entitled to carry out that activity by virtue of Section 4 of that Act.

RESTAURANT CONDITION

Intoxicating liquor shall not be sold or supplied on the premises otherwise than to persons taking table meals there and for consumption by such a person as an ancillary to his meal.

Suitable beverages other than intoxicating liquor (including drinking water) shall be equally available for consumption with or otherwise as an ancillary to meals served in the licensed premise.

Annex 2 – Conditions consistent with the Operating Schedule

The Licensee will abide by current Health & safety and Fire Regulations for the benefit of the restaurant. The Licensee will adhere to all factors stated within the Licensing objectives.

THE PREVENTION OF CRIME AND DISORDER

The venue shall cease serving alcohol 30 minutes before closing to allow a cooling off period.

Opening and closing times will be clearly indicated outside the premises.

There will be no self-service of any alcoholic drinks.

Alcohol sales shall be restricted to beer, cider and wine only. Alcohol will only be ancillary to a meal.

PUBLIC SAFETY

The premises shall have a working digital colour CCTV system that covers all public areas. Images shall be kept for a minimum of 31 days and made available on request to Police and Local Authority Officers.

A member of staff will be trained to download images from the system. (subject to the Data Protection Act 1998).

A recording system will be documented at the premises if any incidents occur, the log book will be kept available and produced for inspection when required by Authorised persons.

Staff training will take place every 3-6 months update staff of current and /or new licensing legislations and also for cleaning procedures. This will all be recorded.

Health and Safety equipment will be purchased and used accordingly at all times.

First Aid kits on site will regularly be checked and maintained and will be available at all times.

All parts of the premises will be adequately illuminated and routes which persons have access will be kept clear.

THE PREVENTION OF PUBLIC NUISANCE

Delivery of goods will be carried out at such a time and in a manner to prevent nuisance and disturbance to nearby residents.

Waste from the premises will be kept securely in a designated area, movement of bins and rubbish will be kept to a minimum at all times to reduce the levels of noise.

THE PROTECTION OF CHILDREN

Staff will keep an eye out for children's Health and Safety,

No persons under the age of 18 will be permitted any sale of alcohol.

A Challenge 25 Policy will be in operation.

Alcohol may only be sold to individuals over the age of 18 with valid proof of identification with one of the following:

- A valid passport
- A photo driving license issued in a European Union Country
- A proof of age standard card system
- A citizen card, supported by the Home Office

Annex 2 – Conditions consistent with the Operating Schedule

A written record will be kept of staff training confirming they have understood the legal requirements and refresh staff training regularly.

A refusals register will be kept.

COPY

Annex 3 – Conditions attached after a hearing by the licensing authority

Not applicable

COPY

Annex 4 – Plans

All dimensions must be checked on site. The Contractor shall be responsible for taking all necessary site dimensions and levels and for all exploratory works to verify any existing structure before commencement of works.

The contractor will be responsible for the correct setting out of the work on site. Any given dimension is for the contractor's guidance only and should be verified on site.

No liability of any kind is accepted by the engineer for any error or omission.

Where new work is near/on boundary line/party wall the property owner is to serve party wall notice to the adjoining property/land owner in accordance with the requirements of the 'Party Wall etc.' Act 1996.

All details to comply with current building regulations and Local Authority approvals. Work not to commence before final approval of plans by Local Authority.

Drawings prepared from plans & information supplied by architect - no site survey carried out by engineer.

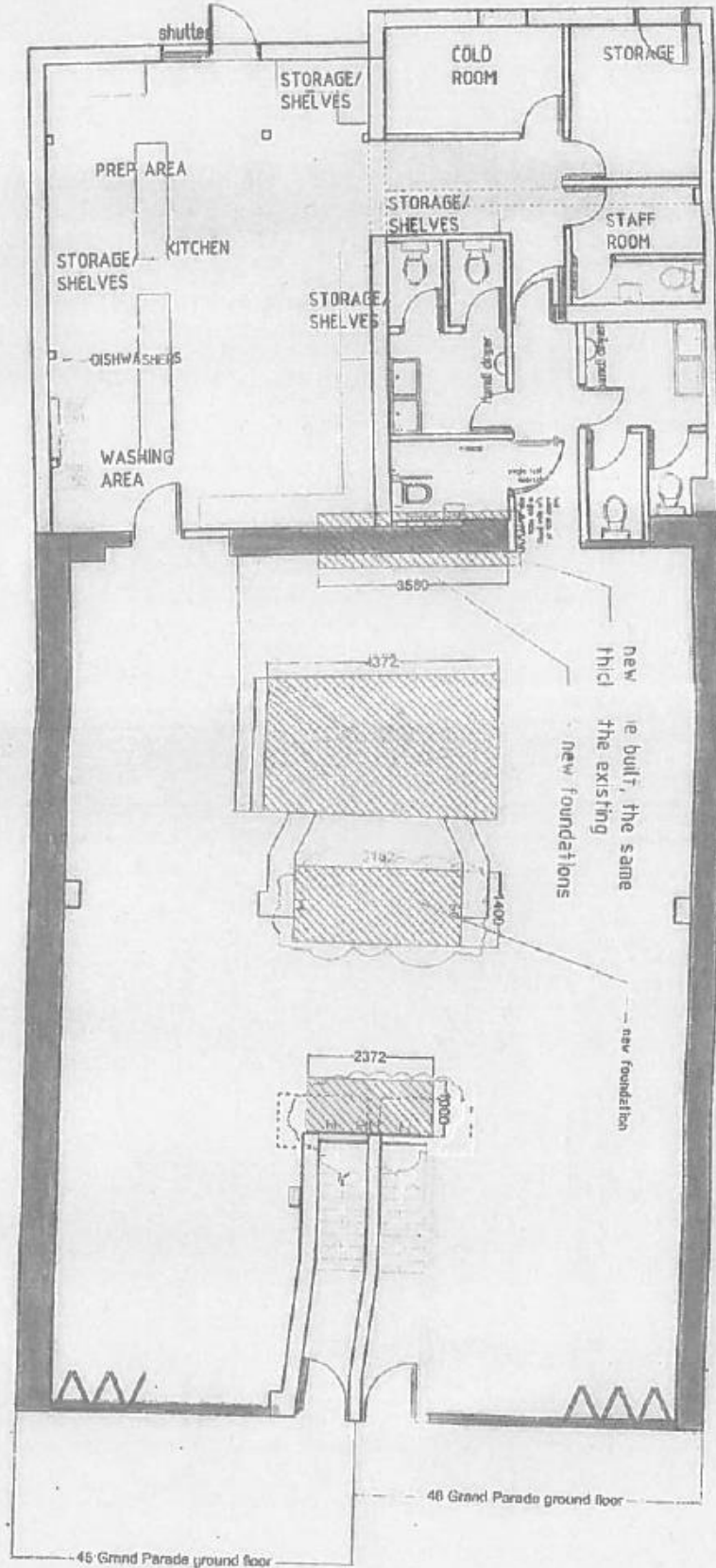

- 5 Smoke Detectors
- Heat detector
- FD20 minimum 30 min fire check doors

enk idesign 138 City Rd, London, E1V 1JB Tel: 020 7490 0952 info@enkdesign.co.uk www.enkdesign.co.uk	
AS PROPOSED	
BUILDING CONTROL 15-16 GRAND PARADE GREEN LANE LONDON, N16 8AS TOWN AND COUNTRY PLANNING AND BUILDING REGULATIONS DRAWING NO: ROA/04/01/01	
Project No: 15/16 GRAND PARADE GREEN LANE Drawn By: S.A. Date: 13/04/18 Scale: A3@100	Project No: 15/16 GRAND PARADE GREEN LANE Drawn By: S.A. Date: 13/04/18 Scale: A3@100